

## Week at a Glance: January 25 - February 1

**SUNDAY, Jan. 25**  
 7:00 Praise Band Rehearsal  
 8:50 Pre-Service Prayer w/ Pastor  
 9:15 Sunday School  
 Discovering Church Membership  
 10:30 Worship  
 11:30 Missions Council Meeting  
 3:50 LINK K Team  
 5:30 Sunday School Worker Meeting  
 6:00 Remedy Bible Study

**MONDAY, Jan. 26**  
 7:15 Personnel Committee Meeting

**TUESDAY, Jan. 27**  
 7:00 Praise Band Rehearsal

**WEDNESDAY, Jan. 28**  
 6:00 Prayer Meeting, Youth Frontline, iQuest,  
 ESL, Discipleship Training  
 7:30 Choir Rehearsal

**SUNDAY, Feb. 1**  
 7:00 Praise Band Rehearsal  
 8:50 Pre-Service Prayer w/ Pastor  
 9:15 Sunday School  
 Adult 5 Breakfast  
 Discovering Church Membership  
 10:30 Worship Service  
 3:50 LINK L Team  
 6:00 Remedy Bible Study

Van Driver - Feb. 1  
 Steve Stiefel 678-324-1148

# The Church in Worship

January 25, 2015  
 10:30 a.m.

Prelude  
 Special Music *Awesome in this Place* Celebration Choir  
*How Great Thou Art*  
 Welcome Kevin McKoy  
*There is a Savior*  
*Jesus Saves*  
 Message Kevin McKoy  
 Song of Commitment *I Surrender All*  
 Church Scripture for Giving Proverbs 11:24-26  
 Offertory Prayer Scott Spencer  
 Instrumental Offertory  
 Announcements  
 Departing Chorus *How Great Thou Art*  
 Postlude

Connecting...

People to God

People to One Another

People to Ministry and Missions



## SUPER BOWL OF CONTACTS 2015

Week 2 Results

Raiders (527) defeat the Patriots (467)  
 Packers (464) defeat the Saints (288)



<u>New Testament Patriots</u>	<u>Sunday School Saints</u>	<u>Outreach Raiders</u>	<u>Classroom Packers</u>
Capt. Kevin McKoy	Capt. Mark Witham	Capt. Danny Anderson	Capt. Mike Sinyard
2 yr olds - 4	3 & 4 yr olds - 24	Babies/Ones - 4	Kdg/1st Grade - 25
4th-5th Grade - 20	Singles - 25	Youth 2 - 20	2nd/3rd Grade - 114
College & Career-21	Adult 1 - 38	Youth 3 - 124	Youth 1 - 38
Adult 3/LoRusso/ Beasley/Stiefel-8	Adult 2 - 310	Adult 5/Johnson - 28	Adult 3/Johnson/ Quinn - 38
Adult 3/Wilson/ Joyner - 67	Adult 5 Men - 58	Adult 5/Young - 64	Adult 5.5/Praise - 208
Adult 3/Strow/ Thompson - 3	Adult 6 - 34	Adult 7/Williams - 61	Sinyard - 41
Adult 4 -233	Adult 5.5/Hitchcock- 70	Adult 7/Foster - 72	
Adult7/Morelock- 42	Adult 7/Allgood-22	Adult 8 - 96	
McKoy - 73	Witham - 28	Anderson - 58	
<b>TOTAL 467</b>	<b>TOTAL 288</b>	<b>TOTAL 527</b>	<b>TOTAL 464</b>



### MINISTERIAL STAFF

Kevin McKoy, Senior Pastor  
 Marion Beaver, Associate Pastor/Senior Adults  
 Mike Sinyard, Executive Pastor  
 Danny Anderson, Associate Pastor/Students  
 Mark Witham, Interim Assoc. Pastor/Music  
 Lanisa Laughlin, Children's Ministry Coordinator  
 Symantha Redwine, Preschool Coordinator

kmckoy@fbcls.org  
 marion@fbcls.org  
 mikes@fbcls.org  
 danny@fbcls.org  
 music@fbcls.org  
 lanisa@fbcls.org  
 preschool@fbcls.org

### THIS WEEK ~ Patriots vs Packers, Raiders vs Saints

#### HOW TO MAKE POINTS FOR YOUR TEAM:

Be present = 1 point  
 Send cards = 1 point each  
 Send emails = 1 point each  
 Send Facebook messages = 1 point each  
*(Emails and Facebook contacts must be individual contacts, not mass/group contacts.)*

Random encounters = 3 points each  
 Phone calls = 3 points each  
 Home visits = 5 points per visit  
 Team Records:  
 Raiders 2-0 Saints 0-2  
 Patriots 1-1 Packers 1-1



3566 Veterans Memorial Hwy  
 Lithia Springs, Georgia 30122  
 Telephone 770-948-2126  
 Fax 770-941-4852

**PRESCHOOL MINISTRY SCHEDULE**

**Today**

**Feb. 1**



<b>Desk</b>	Pam Williams	Corrie Dukes
<b>Babies</b>	Woody & Jenni Mahan	Tom & Annette Riley
<b>Toddlers</b>	Kathy Holland	Karen Sinyard, Sandy Stanger
<b>Preschool</b>	Bobbie Lamb, Collene Deal	Lorie & Tessa Lamb

**KIDSTYLE SCHEDULE**

<b>Jan. 25</b>	K-3rd - Craig Brown, Lanisa Laughlin Trey Strickland, Dami Bankole
<b>Feb. 1</b>	K-3rd - Kevin Smythe, Kathy Mitchell, Kimmie McGuire



**TECH CREW SCHEDULE**

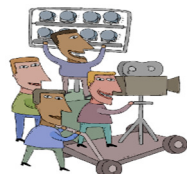

<b>Jan. 25</b>	<b>10:30</b>	Michael Bankole, Blake McMichen, Mike Strow, Mark Sampson, June Strow
<b>Feb. 1</b>	<b>10:30</b>	Brenda-Ann Miller, Mike Joyner, Brett Beasley, Bobby McConnell

**D'Now**

February 27-March 1.

*d-now = Come As You Are*

It is a weekend of fun and excitement for students to spend with friends in the homes of church members. Students will be in small groups with others their own age. Each group will be involved in exciting activities and Bible Study.

**COME  
AS  
YOU ARE**

We are seeking host homes and small group leaders. Please prayerfully consider these ministry opportunities. Contact Danny.

**LINK 2015**

**TODAY ~ 3:50 p.m.**

- ➔ **K Team**     **January 25**
- L Team     February 1
- I Team     February 8
- N Team     February 15
- K Team     February 22

**DEACON VISITATION TODAY**

Scott Spencer  
Terry Watson  
Wayne Bearden



**FOR THE RECORD AT FBC**

**January 18, 2015**

Sunday School		306
Budget Needs Per Week	\$	19,011
Budget Receipts for Week	\$	11,577
Budget Needs YTD	\$	57,033
Budget Receipts YTD	\$	46,674



**person to person**

**CONGRATULATIONS!**

... To Matthew and Elisabeth DeFoor, on the birth of their daughter, **Cora Lee Virginia DeFoor**. Proud grandparents are Dan and Mary DeFoor.

**SYMPATHY IS EXPRESSED TO**

...the Worthan family in the passing of **Artie Worthan**.

**THE FLOWERS ARE GIVEN**

...in memory of Artie Worthan, from the Worthan family.

**A THANK YOU CARD HAS BEEN PLACED ON THE BOARD**

...from Jane Bryant.



**TONIGHT**

Our monthly Sunday School Workers training/meeting is tonight at 5:30 p.m. in the Worship Center. Tim Smith, leader of the Georgia Baptist Sunday School Leadership Ministries, will be discussing "Renewing My Commitment to GROW"



EVERYONE, not just Sunday School Workers, is encouraged to come You will be enlightened and challenged!

**NEW CHURCH DIRECTORY**

*Our new Directories are here!*

If you had your portrait taken, you can pick up your free Directory in the Worship Center Lobby before Sunday School, before or after the Worship Service and in the Church Office during the week. (Please be sure we check your name off the list when picking up your directory.)



**RAF**

Come join us for our RAF meeting on Tuesday, February 3rd. Our program will be presented by Betty Robertson, her daughter Sherry Covington, and Arthur Henderson. They will be sharing secular and sacred music in song. Don't forget to bring a covered dish to share at our luncheon.

**SENIOR ADULTS:**

**Marion Beaver**

The Nursing Home visitors for January 26-31  
Tom & Dot Richardson

**STUDENT MINISTRY**

**Danny Anderson**

**Youth Parent Meeting TODAY**, after Worship, in the Fellowship Hall. Lunch will be provided.



**J247 Starts Feb 4th**

**J** = Jesus  
**24** = Hours a day  
**7** = Days a week

**Summer Camp** - July 6-10 in Florida. More information soon. Stay connected at our Facebook page or [www.uturnstudents.com](http://www.uturnstudents.com)

**2014 CONTRIBUTION STATEMENTS**

2014 Contribution statements will be mailed by January 31st. After receiving your statement, if you have any questions or concerns, please contact our Financial Secretary, Sarah Fulton, during regular office hours, or you can email her at [churchfinance@fbcls.org](mailto:churchfinance@fbcls.org).

**MARRIAGE SEMINAR**

February 20-21

*A Biblical Marriage in a Broken World*

In a secular culture that seeks to unravel the threads of Christian values and family life, married couples can flourish. All it takes is doing a few things right.

**A Biblical Marriage in a Broken World** lays out a clear plan for building a satisfying relationship that will go the distance. The seminar will speak specifically to husbands and wives about their role in building a fulfilling marriage. It offers real-world advice for married parents and single parents alike about raising their kids.

An insightful, entertaining, and practical seminar ~ ideal for long-time married folks, newlyweds and soon-to-be married folks of all ages.

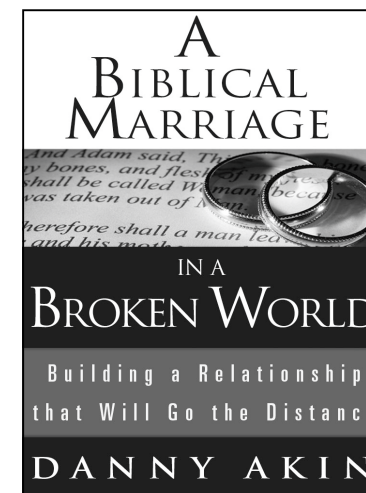

\$40.00 per couple

If you are interested in attending the Marriage Seminar please complete the form below and turn it in via the Offering Plate, or Church Office or you can sign up at the table in the Worship Center Foyer.

Name: \_\_\_\_\_

Ph# \_\_\_\_\_ Email: \_\_\_\_\_